

New Storage Sheds  
Floor Plan

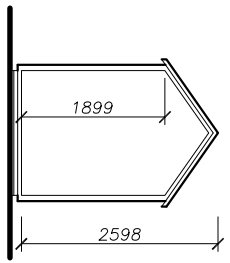

Section

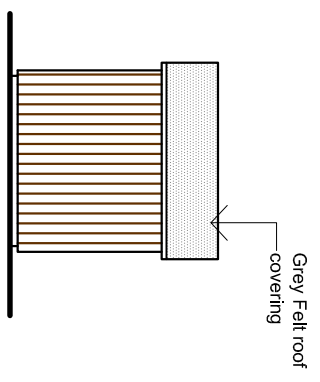

South Elevation

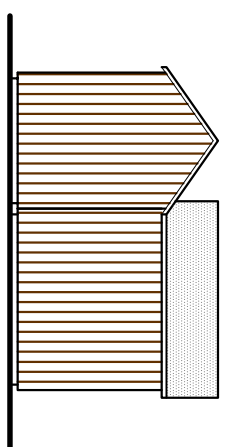

East Elevation

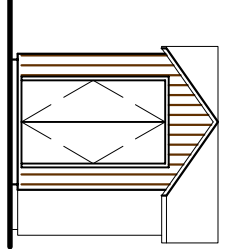

North Elevation

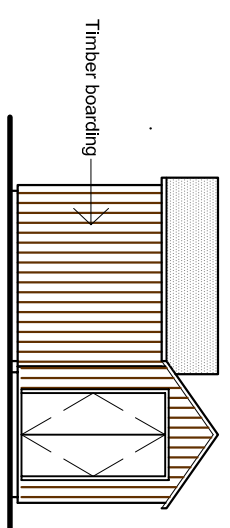

West Elevation

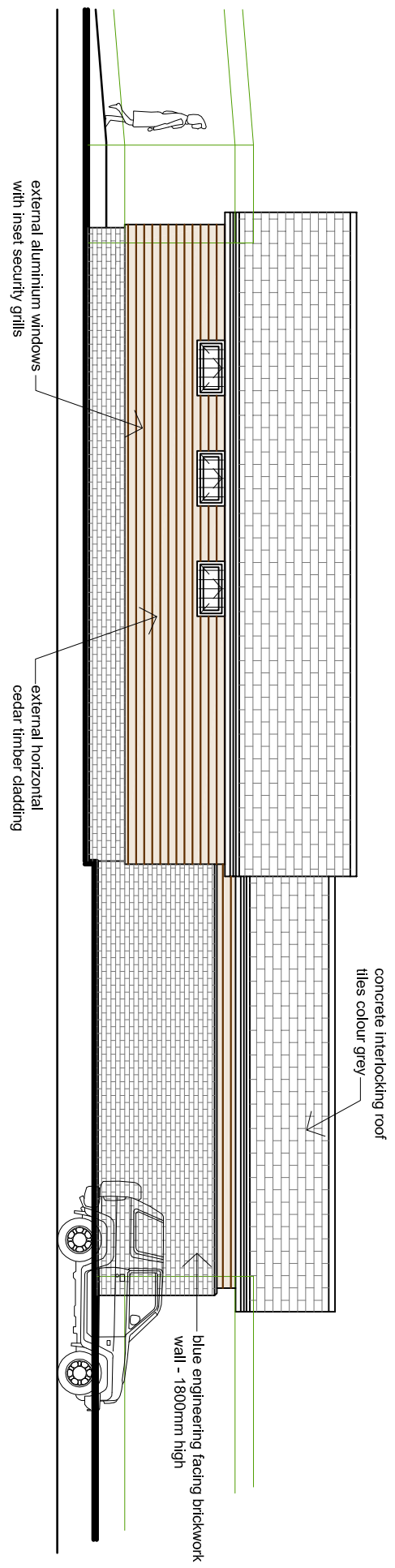

Proposed North Elevation

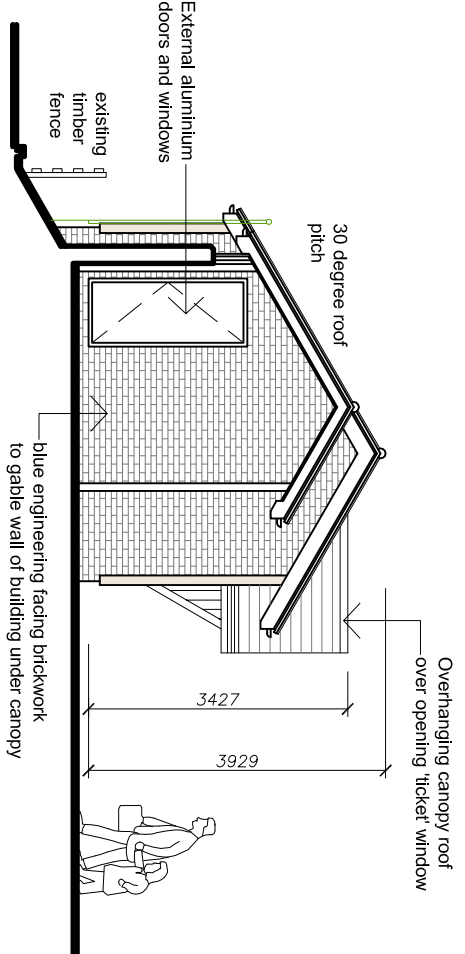

Proposed West Elevation/Section  
(through covered area)

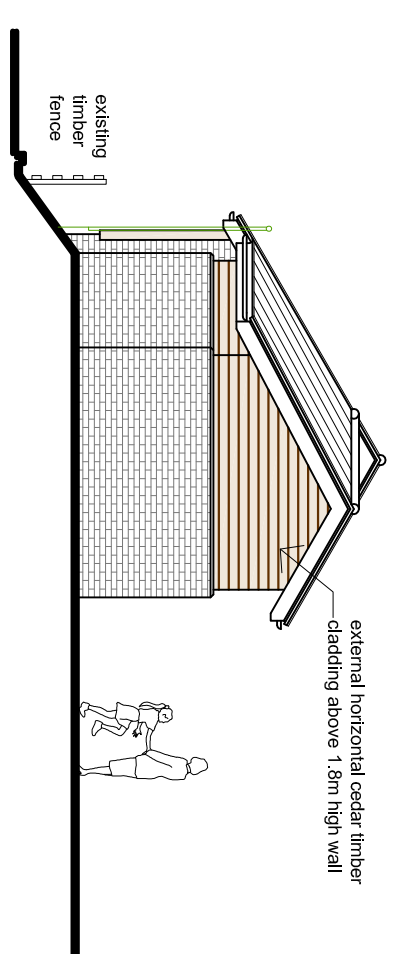

Proposed West Elevation

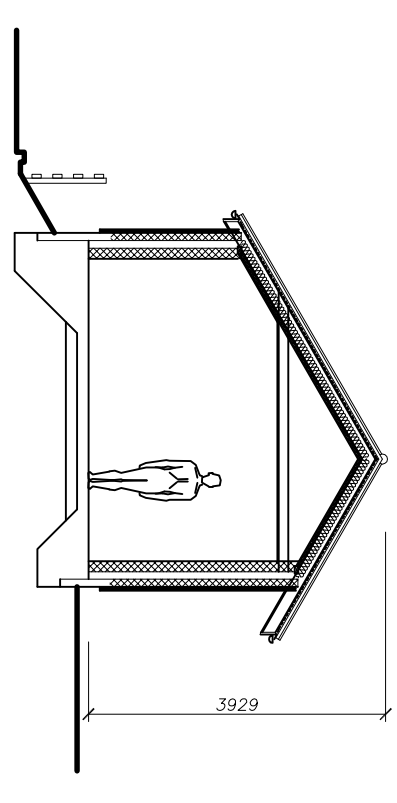

Cross Section

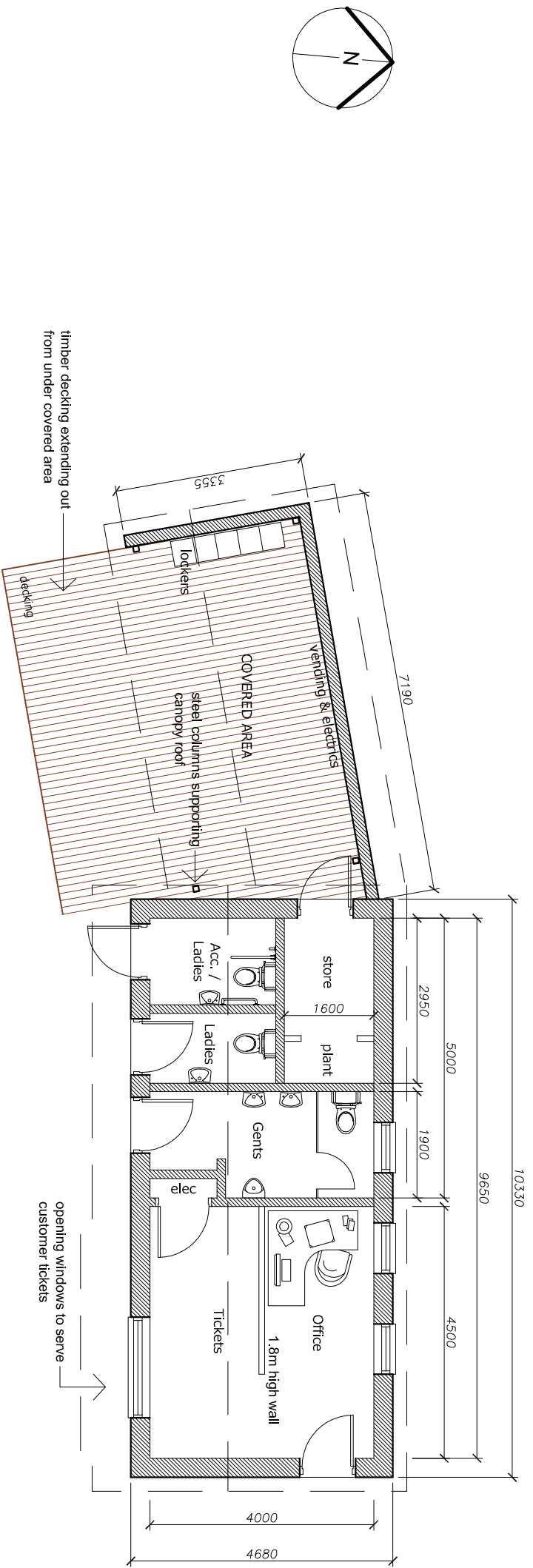

Proposed Ground Floor Plan

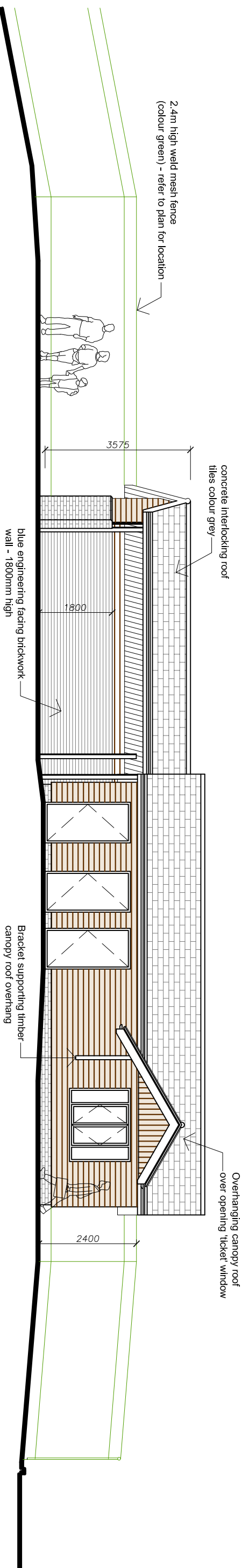

Proposed South Elevation (facing the High Ropes Course)

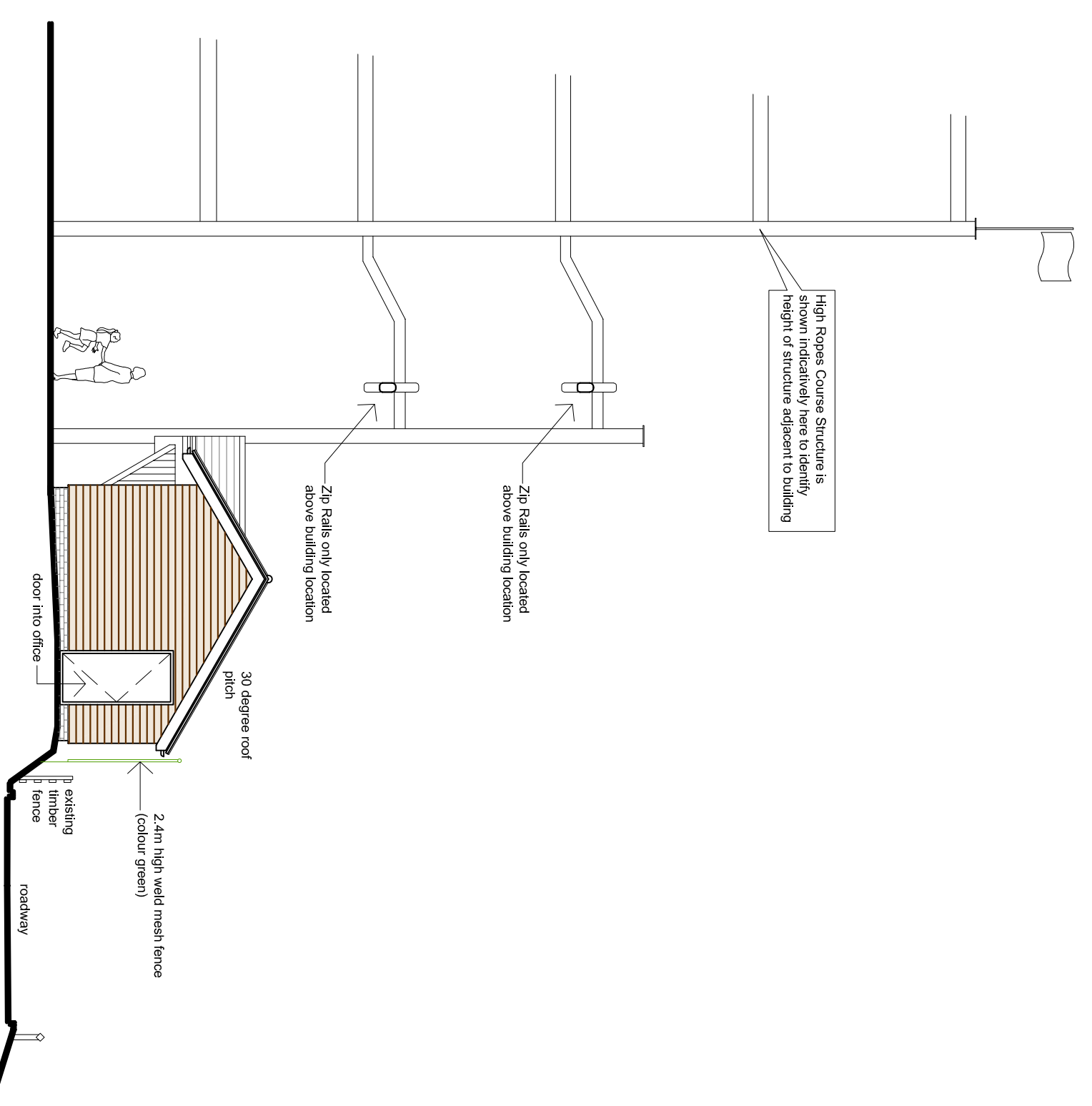

Proposed East Elevation

A Issued for Planning Application 18.12.14

Rev	Description	Dim	CHK	Date

Drawing Status:  PRELIMINARY  APPROVAL

INFORMATION  TENDER  CONSTRUCTION

**Stockton-on-Tees**  
BOROUGH COUNCIL

*Big plans, bright future*

**Development & Neighbourhood Services**  
Head of Technical Services Richard MacGoulan, B.Eng., C.Eng., F.I.C.E.,  
P.O. Box 228, Kingsway House, West Precinct, Billingham, TS25 2YL,  
Telephone (01642) 353334. Email: technicalservices@stockton.gov.uk

Project: Tees Barrage White Water Centre  
Ropes Course and Climbing Attraction

Contract: Proposed Ancillary Building FLOOR PLANS AND ELEVATIONS

Date	Drawn	Checked	Scale	Rev
Dec. 2014			@ A1	
			1:100	A